

PERMIT  
 CITY OF NAPOLEON, OHIO - BUILDING DEPARTMENT  
 255 West Riverview Avenue, Napoleon, Ohio 43545 - (419) 592-4010

Permit No. <u>3522</u>	Issued <u>5-3-95</u>	FEES	BASE	PLUS	TOTAL
Job Location <u>2246 N. SCOTT</u>		<input type="checkbox"/> Building	\$	\$	\$
Lot _____		<input type="checkbox"/> Electrical	\$	\$	\$
Issued by <u>BND</u>		<input type="checkbox"/> Plumbing	\$	\$	\$
Owner <u>JOE GOODELL</u>		<input type="checkbox"/> Mechanical	\$	\$	\$
Address <u>2246 N. SCOTT ST. NAPOLEON</u>		<input type="checkbox"/> Demolition	\$	\$	\$
Agent _____		<input type="checkbox"/> Zoning	\$	\$	\$
Address _____		<input type="checkbox"/> Sign	\$	\$	\$
Use Type - Residential _____		<input checked="" type="checkbox"/> Water Tap	\$ 650.00	\$	\$ 650.00
Other - Describe <u>COMMERCIAL</u>		<input type="checkbox"/> Sew. Insp.	\$	\$	\$
No. Dwelling Units _____		<input checked="" type="checkbox"/> Sewer Tap	\$ 60.00	\$	\$ 60.00
New _____ Replacement _____		<input type="checkbox"/> Temp. Water	\$	\$	\$
Add'n. _____ Alter _____ Remodel _____		<input type="checkbox"/> Temp. Elec.	\$	\$	\$
Mixed Occupancy _____		TOTAL FEES.....			\$ 710.00
Change of Occupancy _____		LESS FEES PAID.....			\$ 710.00
Estimated Cost \$ <u>2000.00</u>		BALANCE DUE.....			\$ -0-

ZONING INFORMATION

district	lot dimensions	area	front yd	side yd	rear yd
max hgt	no pkg spaces	no ldg spaces	max cover	petition or appeal req'd	date appr

WORK INFORMATION

Size: Length \_\_\_\_\_ Width \_\_\_\_\_ Stories \_\_\_\_\_ Ground Floor Area \_\_\_\_\_  
 Height \_\_\_\_\_ Building Volume (for Demo. Permit) \_\_\_\_\_

Electrical: \_\_\_\_\_  
 Plumbing: \_\_\_\_\_  
 Mechanical: \_\_\_\_\_

Additional Information: SANITARY SEWER & WATER TAP

Date 5-2-95 Applicant Signature Joe Goodell

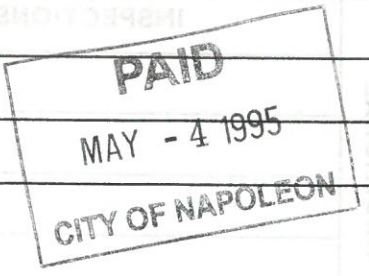

# INSPECTION RECORD

	UNDERGROUND			ROUGH-IN						FINAL		
	Type	Date	By	Type	Date	By	Type	Date	By	Type	Date	By
<b>PLUMBING</b>	Building Drains			Drainage, Waste & Vent Piping			Indirect Waste			Drainage, Waste & Vent Piping		
	Water Piping									Backflow Prevention		
	Building Sewer	8/2	BD	Water Piping			Condensate Lines			Water Heater		
	Sewer Connection	8/2	BD							FINAL APPROVAL		
<b>MECHANICAL</b>	Refrigerant Piping			Refrigerant Piping			Chimney(s)			Grease Exhaust System		
				Duct Furnace(s)			Fire Dampers			Air Cond. Unit(s)		
	Ducts/ Plenums			Ducts/ Plenums			<input type="checkbox"/> Radiant Htr(s) <input type="checkbox"/> Unit Htr(s)			Refrigeration Equipment		
				Duct Insulation			Pool Heater			Furnace(s)		
				Combustion Products Vents			Ventilation <input type="checkbox"/> Supply <input type="checkbox"/> Exhst.			FINAL APPROVAL		
<b>ELECTRICAL</b>	Conduits & or Cable			Conduits/ Cable			<input type="checkbox"/> Range <input type="checkbox"/> Dryer			Temp Service Temp Lighting		
	Grounding & or Bonding			Rough Wiring			<input type="checkbox"/> Generator(s) <input type="checkbox"/> Motors			Fixtures Lampholders		
	Floor Ducts Raceways			Service Panel Switchboard			<input type="checkbox"/> Water Htr <input type="checkbox"/> Welder			Signs		
	Service Conduit			Busways Ducts			<input type="checkbox"/> Heaters <input type="checkbox"/> Heat Cable			Electric Mtr. Clearance		
	Temporary Power Pole			Subpanels			<input type="checkbox"/> Duct Htr(s) <input type="checkbox"/> Furnace(s)			FINAL APPROVAL		
<b>BUILDING</b>	Location, Set-backs, Esmt(s)			Exterior Wall Construction			Roof Covering Roof Drainage			Smoke Detector		
	Excavation						Exterior Lath			Demolition (sewer cap)		
	Footings & Reinforcing						<input type="checkbox"/> Interior Lath <input type="checkbox"/> Wallboard					
	Floor Slab			Interior Wall Construction			Fire Wall(s)			Building or Structure		
	Foundation Walls			Columns & Supports			Fireplace Chimney					
	Sub-soil Drain			Crawl Space <input type="checkbox"/> Vent <input type="checkbox"/> Access			Attic <input type="checkbox"/> Vent <input type="checkbox"/> Access					
	Piles			Floor System(s)						FINAL APPROVAL BLDG. DEPT.		
			Roof System			Special Insp Reports Rec'd			Certificate of Occupancy Issued			
<b>ADDITIONAL</b>	<b>INSPECTIONS, CORRECTIONS, ETC.</b>						<b>INSPECTIONS, CORRECTIONS, ETC.</b>					
	PAID											
	MAY - 1952											
	CITY OF NAPOLÉON											
	[Signature]											

SEWER TAPPING PERMIT

Issued by

The City of Napoleon Engineering Dept.

255 West Riverview Ave. Napoleon, Ohio 43545 Ph. 592-4010

Entry No. \_\_\_\_\_

Permit No. 3522 Issued 8-1-95 Build. Permit No. \_\_\_\_\_

Permit Fee \$ 60.00

Job Location 2246 N. Scott

Street Bond \$ \_\_\_\_\_

Lot \_\_\_\_\_

Date Paid 5-4-95

Issued By BND sub div. or legal disc.

Owner Joe Godale Gary Vaught Pn. 592-5555

Address 2246 North Scott

Agent Mike Keller Const. Pn. 272-3330  
Heller Builders

Address RR# 2 Box 276A Edon, Ohio 43518

for office use only

WORK INFORMATION

Sanitary Sewer Tap  Size of Tap 6" Size and Type of Sewer PVC Street to be Opened   
yes no yes no

Storm Sewer Tap \_\_\_\_\_ Size of Tap \_\_\_\_\_ Size and Type of Sewer \_\_\_\_\_ Street to be Opened \_\_\_\_\_  
yes no yes no

Street opening Agreement Approval Date \_\_\_\_\_ Opening Bond Fee (Set by Engineer) \_\_\_\_\_

READ AND SIGN BELOW; The undersigned hereby agrees complete the work described above and to make use of said sewers only as allowed by and in strict accordance with all applicable provisions of The Napoleon Engineering Dept. Rules and Regulations, The Napoleon Standard Specification for Water Main, Sanitary Sewer and Storm Sewer Construction and other Pertinent Sections of the Napoleon Code of Ordinances.

Date 8-1-95 Signature of Applicant Ernest Heller  
Permit not valid without signature

INSPECTION RECORD ----- to be completed by the Field Inspector

Date Inspection is made \_\_\_\_\_ Size and Type of Sewer \_\_\_\_\_

Location \_\_\_\_\_ Depth \_\_\_\_\_ Type of Test \_\_\_\_\_ Additional Information \_\_\_\_\_

Date \_\_\_\_\_ Inspected By \_\_\_\_\_  
signature of inspector

Sketch Of Installation on Back or Attached

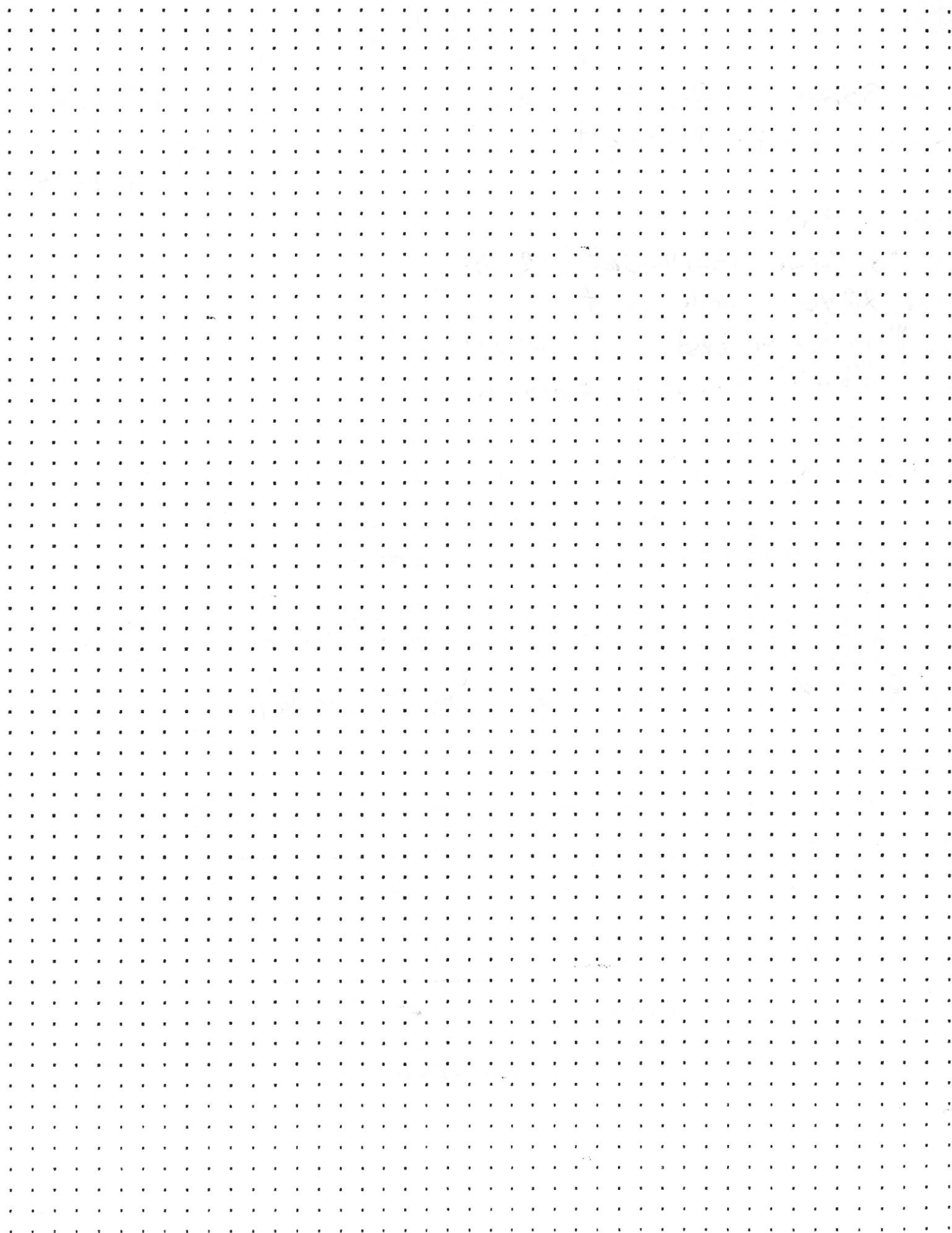

WATER TAPPING PERMIT

issued by

The Napoleon Water Distribution Department

255 West Riverview Ave. Napoleon, Ohio 43545 Ph. 592-4010

Permit No. W-0606

Issued 5-11-95 Received of

Joe Goodell

(\$ 650 ).00

(Charge for tapping permit to supply water service to) Lot No. \_\_\_\_\_ Sub Div. \_\_\_\_\_

Street No. 2246 N. Scott Tap Size 1" Cost \$ \_\_\_\_\_ .00 Plumber ?

Date completed \_\_\_\_\_ Approved by

Alfred R. Mantel

water distribution dept.

finance director

Name \_\_\_\_\_ Size of tap 1" Date 5-17-95 Street and No. 2246 N. Scott

Old Tap No. \_\_\_\_\_ New Tap No. 9538 Size and Kind of Main 8" AC

Location of Main 2' South of South Walk Depth of Main 7'

Distance from Hydrant/Valve 120' W of House service curb stop Distance to Curb Stop from Corp. 6'

N. Scott St.

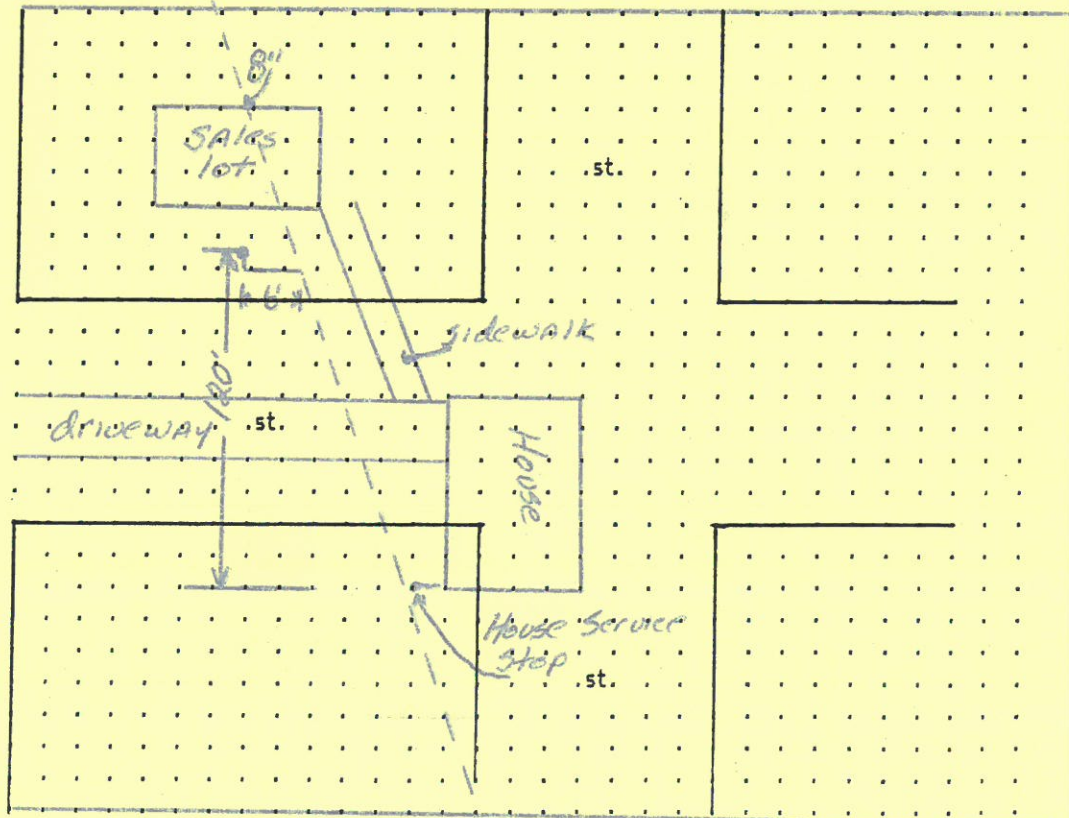

Sunnydale



**APPLICATION FOR**

Residential, Building, Electrical, Plumbing, Mechanical, and Demolition Permit  
**FROM** - The City of Napoleon, Ohio, Building Department  
 255 West Riverview Avenue; P.O. Box 151; Napoleon, Ohio 43545 - Telephone (419) 592-4010

ENTRY NO. \_\_\_\_\_

PERMIT NO. 3522 ISSUED 5-3-95

JOB LOCATION 2246 N. Scott

LOT \_\_\_\_\_  
 (Subdivision or Legal Description)

ISSUED BY BND  
 (Building Official)

OWNER Joe Goodell PHONE 841-7006  
5925555

ADDRESS 2246 N. Scott Nap.

AGENT \_\_\_\_\_ PHONE \_\_\_\_\_

ADDRESS \_\_\_\_\_

USE: ( ) Residential (  ) Commercial ( ) Industrial  
 ( ) Other \_\_\_\_\_

WORK: ( ) New ( ) Addition ( ) Replacement ( ) Remodel

ESTIMATED COST = \$ 2000.00

	<u>Base</u>	<u>Plus</u>	<u>Total</u>
( ) Building	\$ _____	\$ _____	\$ _____
( ) Electrical	\$ _____	\$ _____	\$ _____
( ) Plumbing	\$ _____	\$ _____	\$ _____
( ) Mechanical	\$ _____	\$ _____	\$ _____
( ) Demolition	\$ _____	\$ _____	\$ _____
( ) Zoning	\$ _____	\$ _____	\$ _____
( ) Sign	\$ _____	\$ _____	\$ _____
( <input checked="" type="checkbox"/> ) Water Tap	\$ <u>650.00</u>	\$ _____	\$ <u>650.00</u>
( <input checked="" type="checkbox"/> ) Sewer Tap	\$ <u>60.00</u>	\$ _____	\$ <u>60.00</u>
( ) Temp Water	\$ _____	\$ _____	\$ _____
( ) Temp Elec.	\$ _____	\$ _____	\$ _____

Additional Structure \_\_\_\_\_ Hours \_\_\_\_\_  
 Plan Review: Electric \_\_\_\_\_ Hours \_\_\_\_\_

TOTAL FEES . . . . . \$ 710.00  
 Less Fees Paid . . . . . \$ 710.00  
 BALANCE DUE . . . . . \$ -0-

**ZONING INFORMATION**

<u>District</u>	<u>Lot Dimensions</u>	<u>Area</u>	<u>Front Yard</u>	<u>Side Yard</u>	<u>Rear Yard</u>
-----------------	-----------------------	-------------	-------------------	------------------	------------------

<u>Max Height</u>	<u>No. Pkg. Spaces</u>	<u>No. Ldg. Spaces</u>	<u>Max Cover</u>	<u>Petition or Appeal Required-Date</u>
-------------------	------------------------	------------------------	------------------	---

**WORK INFORMATION**

Building: Ground Floor Area \_\_\_\_\_ sq. ft. Basement Floor Area \_\_\_\_\_ sq. ft.

Garage Floor Area \_\_\_\_\_ sq. ft. 2nd Floor Area \_\_\_\_\_ sq. ft. Other \_\_\_\_\_ sq. ft.

Size: Length \_\_\_\_\_ Width \_\_\_\_\_ Stories \_\_\_\_\_ Height \_\_\_\_\_

Building Volume (for Demolition Permit) \_\_\_\_\_ cubic feet

Description of Work: Sanitary sewer + watertap.

**PAID**  
 MAY - 4 1995  
 CITY OF NAPOLEON

ELECTRICAL: Contractor \_\_\_\_\_ Phone \_\_\_\_\_

Address \_\_\_\_\_ ESTIMATED COST = \$ \_\_\_\_\_

**Type of Work:** ( ) New ( ) Service Change ( ) Rewiring ( ) Add'l Wiring TEMPORARY ELEC. REQUIRED - ( ) Yes ( ) No

Size of Service \_\_\_\_\_ Underground \_\_\_\_\_ Overhead \_\_\_\_\_ Number of New Circuits \_\_\_\_\_

**Description of Work:** \_\_\_\_\_

PLUMBING: Contractor \_\_\_\_\_ Phone \_\_\_\_\_

Address \_\_\_\_\_ ESTIMATED COST = \$ \_\_\_\_\_

WATER TAP REQUIRED - ( ) Yes ( ) No Size \_\_\_\_\_ Type of Pipe \_\_\_\_\_ Water Dist. Pipe \_\_\_\_\_

SANITARY SEWER TAP REQUIRED - ( ) Yes ( ) No Size \_\_\_\_\_ Type of Pipe \_\_\_\_\_ Dr. Waste Vt. Pipe \_\_\_\_\_

STREET SEWER TAP REQUIRED - ( ) Yes ( ) No Type of Pipe \_\_\_\_\_ STREET TO BE OPENED - ( ) Yes ( ) No

Main Building Drain Size = \_\_\_\_\_ Main Vent Pipe Size = \_\_\_\_\_

LIST NUMBER OF PLUMBING FIXTURES BELOW:

Water Closets = \_\_\_\_\_ Bathtubs = \_\_\_\_\_ Showers = \_\_\_\_\_ Lavatories = \_\_\_\_\_ Kitchen Sinks = \_\_\_\_\_ Disposal = \_\_\_\_\_

Clothes Washer = \_\_\_\_\_ Floor Drains = \_\_\_\_\_ Dishwasher = \_\_\_\_\_ Other \_\_\_\_\_ Total = \_\_\_\_\_

**Description of Work:** \_\_\_\_\_

MECHANICAL: Contractor \_\_\_\_\_ Phone \_\_\_\_\_

Address \_\_\_\_\_ ESTIMATED COST = \$ \_\_\_\_\_

HEATING SYSTEM - ( ) Forced Air ( ) Gravity ( ) Hot Water ( ) Steam ( ) Unit Heaters ( ) Radiant ( ) Baseboard

TYPE OF FUEL - ( ) Electric ( ) Natural Gas ( ) Propane ( ) Wood ( ) Coal ( ) Solar ( ) Geothermal Other \_\_\_\_\_

NUMBER OF HEAT ZONES = \_\_\_\_\_ HOT WATER - ( ) One (1) Pipe ( ) Two (2) Pipes ( ) Series Loop

ELECTRIC HEAT - Number of Circuits \_\_\_\_\_ Number of Furnaces \_\_\_\_\_ Number of Hot Air Runs \_\_\_\_\_

Number of Hot Water Radiators \_\_\_\_\_ Total Heat Loss \_\_\_\_\_ Rated Capacity of Furnace/Boiler \_\_\_\_\_

LOCATION OF HEATING UNITS - ( ) Crawl Space ( ) Floor Level ( ) Attic ( ) Suspended ( ) Roof ( ) Outside

**Description of Work:** \_\_\_\_\_

**DRAWINGS REQUIRED:** All applications must be accompanied by two (2) complete sets of Drawings including Site Plans, Foundation Plans, Floor Plans, Structural Framing Plans, Exterior Elevations, Section and Details, Stair Details, Electrical Layout, Plumbing Isometric, Heating Layout, etc. All Plans shall be drawn to scale, show all existing structure on the Site Plans, and show electric panel and furnace locations.

**READ AND SIGN BELOW:** The undersigned hereby makes application for a Permit for all work described herein and agrees to complete the work in strict accordance with all applicable provisions of the current edition of the C.A.B.O. Building Code, the Napoleon Building and Zoning Codes, the Napoleon Engineering Department Rules and Regulations, Standard Specifications and other pertinent sections of the Napoleon Code of Ordinances.

Signature of Applicant James A. Wood Date 4-3-95